

SPRING/SUMMER 2022

healthy living

FROM YOUR FRIENDS AT PIH HEALTH



**Guam Resident Makes
12,000-Mile Journey
to Health**

**Don't Neglect Those
Physician Conversations
(Even When It's Embarrassing)**

**Woman with Zero
Symptoms Discovers
the Value of Breast Imaging**

FEATURED STORIES



03

Guam Resident Makes
12,000-Mile Journey
to Health

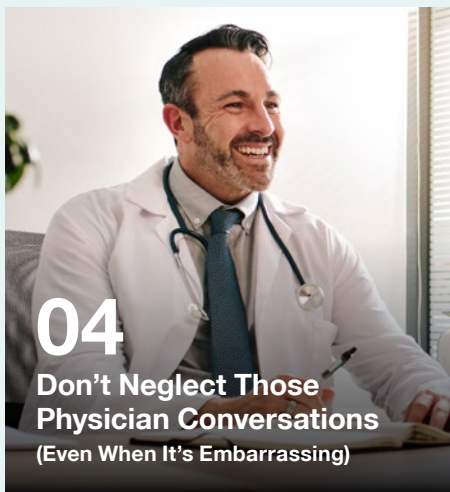

04

Don't Neglect Those
Physician Conversations
(Even When It's Embarrassing)

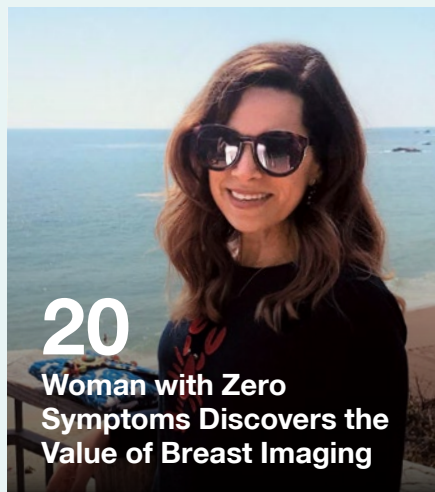

20

Woman with Zero
Symptoms Discovers the
Value of Breast Imaging

IN THIS ISSUE

06 PIH Health at Home:
A New Service for
the Community

08 Tennessee Resident
Receives Specialized
Care to Remove Inner
Ear Tumor

10 Thank You Generous
Supporters

13 Legacy Society Members

14 Circle of Excellence
Members

16 Turning Love of Horses
Into a Gift Towards Health

17 Thank You to Our
PIH Health Sustainers

18 UroLift Procedure Brings
Relief for Prostate Gland
Enlargement

22 PIH Health's Commitment
to Cardiovascular Health

24 Workout Enthusiast
Finds Himself Needing
Orthopedic Surgery

IN EVERY ISSUE

25 Health Education Calendar
and Support Groups

26 List of PIH Health Services

Exciting News at PIH Health Downey Hospital

NEW EMERGENCY DEPARTMENT LOBBY AND WAITING ROOM OPEN

The Emergency Department (ED) at PIH Health Downey Hospital has opened its doors to a new waiting room and lobby. The new space is more than three times larger than the former waiting room with a drop off area for patients at the front entrance, two new triage rooms for rapid patient

evaluation, three new treatment rooms and a nursing station. The spacious waiting area offers a warm and open environment for patients and visitors. The former ED entrance and waiting room will be closed for construction as a new computed tomography (CT) scanner is installed.





Guam resident Christopher Blas and sister, Bonnie, with Guy Mayeda MD, PIH Health interventional cardiologist.

12,000-MILES TO HEALTH

After facing two life-threatening health issues in his early 40s, Guam resident Christopher Blas knows the value of expert cardiovascular care—but he had to travel a long way to get it.

Christopher’s journey began when he experienced chest pain and went to his community hospital in Guam, a U.S. Territory located 6,000 miles away from Los Angeles in the Western Pacific Ocean. A CT scan revealed an aneurysm that caused a 3-centimeter dissection (tear) in his aorta, the major blood vessel carrying blood from the heart to the body.

Christopher needed a thoracic endovascular aneurysm repair (TEVAR), but the surgery was too advanced for a hospital facility in Guam. Thanks to the International Patient Services Program at PIH Health, Christopher was able to have the repair done at PIH Health Good Samaritan Hospital. He was flown 15 hours by air ambulance to Los Angeles where Guy Mayeda MD, interventional cardiologist, and Ali Gheissari MD, cardiothoracic surgeon, performed the life-saving surgery.

“Acute aortic dissection is a rare, but very lethal cardiovascular condition responsible for about 13,000 deaths per year in the U.S. Twenty percent of patients with an acute aortic dissection die before reaching the hospital and 50% of patients die if not treated within 24 hours,” said Dr. Mayeda.

Two years later during a follow-up appointment in Guam, a CT scan showed a troubling

development—a thoracic graft endoleak at the site of the original dissection.

“An endoleak is a complication that affects about 15 to 25% of patients who undergo TEVAR,” explained Dr. Gheissari. “It means that some amount of blood is still flowing around the graft into the aneurysm cavity.”

Christopher returned to Los Angeles for a second round of treatment. The repair was a success. Today, Christopher is back to his favorite hobbies of driving off-road vehicles and mountain biking.

PIH Health Good Samaritan Hospital has been Guam’s off-island healthcare partner since 1986. Hundreds of patients travel from overseas each year to seek advanced treatment from experienced physicians.

“I traveled to PIH Health Good Samaritan Hospital because I knew I would receive excellent care,” said Christopher. “I had full confidence in the doctors and their expertise. They truly saved my life—not once, but twice.”



To learn more about cardiology and cardiothoracic surgery please visit PIHHealth.org/HeartCare.

DON'T NEGLECT THOSE PHYSICIAN CONVERSATIONS (EVEN WHEN IT'S EMBARRASSING)

How One Patient Finally Solved a Pesky Unexplained Issue

Sometimes, talking to your doctor about a problem can be uncomfortable, if not downright embarrassing. That was certainly the case for Michele, a 39-year-old wife and mother of two, who experienced an unexplained vaginal discharge that occurred on-and-off for years, but simply never went away.



Your PIH Health physician is here to help you feel better. By mentioning all new symptoms, even if you find them embarrassing, you may help your doctor catch a health condition before it becomes serious.

Several physicians told Michele that occasional vaginal discharge is normal, so she didn't worry too much—until it got worse.

After having a hysterectomy to remove a mass on her ovaries, Michele was referred by Samuel Im MD, PIH Health oncologist, to another doctor, Armen Gregorian MD, PIH Health colorectal surgeon, to investigate further. Dr. Gregorian concluded that Michele had developed a rectovaginal fistula—an abnormal connection between the large intestine (rectum) and the vagina, enabling bowel contents to leak through.

“Rectovaginal fistulas can result from a variety of things—like injury during childbirth, an inflammatory bowel disease like Crohn’s disease, or radiation treatment in the pelvic area,” explained Dr. Gregorian. “Whatever the cause, the condition can cause emotional and physical discomfort, which can impact self-esteem and intimacy. Some rectovaginal fistulas may close on their own, but most need surgical repair.”

Over the course of six months, Michele had two surgeries to repair the fistula. The first involved rectovaginal surgery to remove the fistula and close the tear, plus ileostomy (a procedure that enables waste to leave the body through a surgically created hole called a stoma), giving the area time to heal. Six months later, Michele had a second surgery to remove the ileostomy.

“Dr. Gregorian was so awesome, and he did a great job with my complicated case,” said Michele. “After years of struggling with this issue, I’m finally back to living a normal life. No discharge at all, and I’m back to doing what I love—swimming, living an active lifestyle, and taking fun vacations with my husband and family.”

i For more information on PIH Health Physicians or to find a doctor, please visit PIHHealth.org/Find-a-Doctor.

ASK THE EXPERT

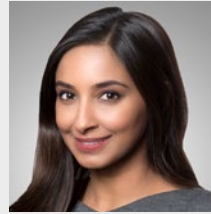

Divya Mallam MD

📍 11480 Brookshire Avenue, Suite 204
Downey, CA 90241

📞 562.904.4445

Q. Has the age for getting my first colonoscopy changed?

A. In the past, adults who are at average risk for colorectal cancer were advised to start having regular colonoscopies when they turned 50. Today, that age has changed. The U.S. Preventative Services Task Force now recommends that colorectal cancer screenings begin at age 45 due to the rise of colorectal cancer cases among young and middle-aged people.

When you get your first colonoscopy (and how often after that) will depend on your family and personal health history. Talk to your primary care physician to determine the right time for you.

Colorectal cancer is most treatable when found early. Colonoscopies not only detect the disease, but can prevent cancer because precancerous polyps can be removed during the procedure.

For more information or to schedule your colonoscopy, visit PIHHealth.org/Colonoscopy or call 562.967.2656.

INTRODUCING PIH HEALTH AT HOME: A NEW SERVICE FOR THE COMMUNITY

Home Care Option Offers a Wide Variety of
Non-Medical Services



PIH Health at Home provided by 24 Hour Home Care® is a new customized service that provides affordable non-medical home care to individuals needing companionship or assistance with activities of daily living in order to stay independent in their own home.



PIH Health at Home offers
an array of non-medical
services in the comfort
of one's home.

PIH Health at Home can be customized to include:

- **Personal care:** help with hygiene, using the restroom or navigating a home environment
- **Medication reminders:** reminders and monitoring for negative side effects or complications from medications
- **Meal preparation:** grocery shopping assistance, general kitchen safety, cooking and cleaning
- **Respite care:** allows scheduled breaks for family and primary caregivers
- **Companionship:** socialization and engagement in thoughtful and meaningful interactions
- **Transportation:** partnership with RideWith24™ for on-demand rides at any time of day without the use of a smart phone or app

PIH Health at Home caregivers can be available for up to 24 hours a day, seven days a week with an out-of-pocket charge. This allows individuals to retain their independence at home without relying on costly residential homes or assisted living facilities. “We’re so fortunate to offer this service to our community. Often times a person just needs a little bit of human interaction and assistance to prevent an unnecessary hospitalization,” says Shelly Necke, PIH Health vice president of Post-Acute Care Services.

Choosing a home caregiver for yourself or a loved one is an important decision that requires attention. That’s why the hiring process for PIH Health at Home is unique and selective, and each caregiver undergoes a thorough and extensive background check as well as specialized training. To facilitate the best caregiver match, a consultation held early in the decision-making process helps ensure the highest level of compatibility.



To learn more about PIH Health at Home, please call **562.742.3348** or visit **PIHHealth.org/HomeHealth**.



MAKING TOMORROW'S MEDICINE TODAY

ARE YOU INTERESTED IN A CLINICAL TRIAL?

People participate in clinical trials for many reasons. Healthy volunteers often join clinical trials to help others and contribute to moving science forward. People with an illness or disease participate for the possibility of receiving the newest and best drugs, treatment options and patient therapies—long before they become available to the public. Many want to play a more active role in their own healthcare, under the close supervision of doctors and researchers.

“Clinical trials offer hope for many people, and an opportunity to help researchers find better treatments for current and future generations,” said Jennifer Yanovski, PIH Health director of research. “I’m excited to add to the number of clinical trials available to our community this year—and I hope many people will consider participating.”

PIH Health currently has more than 70 clinical trials in various stages in oncology, stroke, cardiovascular, neonatal, peripheral vasculature and other therapeutic areas.

For more information, visit **PIHHealth.org/ClinicalTrials**. To learn more, speak to your physician or email us at **ClinicalTrials@PIHHealth.org**.

SWEET SOUND OF SUCCESS

Tennessee Resident Receives Specialized Care to Remove Inner Ear Tumor

When 53-year-old Philip Atteberry woke up with ringing in his ears in late 2019, he initially suspected allergies. But when the ringing didn't go away and he started developing hearing loss, he went to his primary care physician in Knoxville, Tennessee, who referred him to a local ear, nose and throat (ENT) doctor.



PIH Health patient Philip Atteberry and his wife, Alicia.



A few weeks later, Philip received a steroid shot, but it didn't help. The ENT then recommended an MRI, which revealed an acoustic neuroma.

“Acoustic neuroma is a rare noncancerous tumor that grows slowly from an overproduction of Schwann cells that surround nerve fibers,” explained Gregory Lekovic MD PhD, PIH Health neurosurgeon. “As it grows, the tumor presses on the nerves in the inner ear that control balance and hearing.”

Since the acoustic neuroma was discovered in March 2020—right before the COVID-19 lockdown—and since the tumor was benign and slow-growing, Philip decided to hold off on treatment. But as the year went on, his hearing got worse, so he connected with a friend, who was also treated for this rare condition.

In March 2021, Philip had a video consult with Dr. Lekovic, who reviewed his MRI and recommended surgery to remove the tumor.

“If the tumor gets large enough, it can press against the brain stem,” said Dr. Lekovic. “This can affect neurological function or even become life-threatening.”

Philip decided to proceed with surgery in May 2021 at PIH Health Good Samaritan Hospital with Dr. Lekovic and Kevin Peng MD, PIH Health otolaryngologist. Not only was the surgery a success, Philip recovered quickly enough to enjoy a trip with his wife exploring California sights in July—a trip that was previously postponed due to the pandemic.

“Today I’m feeling great,” said Philip. “I feel very blessed to have had a fantastic surgeon, a wonderful team of physicians, and incredible nurses.”



For more information on ear, nose and throat services, please visit PIHHealth.org/ENT. For more information on neurology services, please visit PIHHealth.org/Neuroscience.

ASK THE EXPERT



Ahl Jeffrey Caseja MD

12400 Bloomfield Avenue
Santa Fe Springs, CA 90670

562.967.2760

Q: What glucose numbers indicate type 2 diabetes?

A. There are several ways to diagnose type 2 diabetes, which is the most common form of diabetes. Having type 2 diabetes means your body doesn't use insulin properly. The condition is usually diagnosed using the glycated hemoglobin (A1C) test—a blood test that indicates your average blood sugar level for the past two to three months. Having glycated hemoglobin below 5.7% is normal; 5.7% to 6.4% is diagnosed as prediabetes; and 6.5% or higher on two separate tests indicates diabetes.

If the A1C test isn't available, or if you have certain conditions that interfere with an A1C test, your doctor may use a different test to diagnose diabetes, such as random blood sugar blood test (taken after fasting) or an oral glucose tolerance test (taken after fasting and drinking a sugary liquid at the doctor's office).

For more information, visit PIHHealth.org/Endo.

THANK YOU TO OUR GENEROUS SUPPORTERS

We Are Honored to Acknowledge Your Generosity.

JANUARY 1 – DECEMBER 31, 2021

\$250,000+

The Atwood Family

Mr. and Mrs.
George Joseph

Dr. Richard C. Onofrio

I.N. and Susanna H.
Van Nuys Foundation

Mr. and Mrs. Jeff Hamar

The Estate of Mrs.
Patricia Janda

Jerome Foundation

Ms. Gloria Joseph

Mark A. Kadzielski Esq.

Mr. and Mrs.
Samuel A. Mathis

The Estate of Ameta
Mae Sanman

Sodexo, U.S.A.

The White Family
White Emerson Mortuary

Whittier Breast Imaging

\$100,000+

Anonymous

LA Health Foundation

Dr. and Mrs. Rangasamy
Ramanathan+

The Seaver Institute

U.S. Department of Health
and Human Services
Human Resources and
Services Administration

\$10,000+

Anonymous

Bewley, Lassleben
& Miller, LLP

Mrs. Peter D. Bundy

Peggy Chulack*

Ms. Stephanie Courtney

Mrs. Virginia Dickinson

Dignity Memorial

Carrie Estelle
Doheny Foundation

Dr. and Mrs.
Ronald A. Fischman+

Mrs. Joyce Fitzgerald

Betsy Frost

Ms. Marissa Goldberg

Dr. and Mrs. Brent J. Gray+

Mr. and Mrs.
Stephen E. Griffith

The Estate of
Eleanor K. Hauger

Ms. Christine Herrera

Mrs. Ruth Hillecke

Dr. Stephen K. Kwan+

Dr. Jason Lai+

Los Angeles Imaging
& Interventional
Consultants (LRMG)

Dr. Sabeen Dhand+

Dr. Rodger Hughes+

Dr. Robert Kleinman+

Dr. Nanette Kovash+

Dr. Shao—Pow Lin+

Dr. Yong Park+

Dr. Joseph Park+

Dr. Amish Patel+

Dr. Jagdish Patel+

Dr. Daniel Saket+

Dr. Brian Yue+

Dr. Davis Lee+
and Dr. Janet Yang

Dr. Rosalio J. Lopez+

Mrs. Carolyn McFarland

Medical Staff of Good
Samaritan Hospital

MediWaste Disposal

Dr. and Mrs. Yong H. Park+

Ms. Judy B. Pugach*

Mr. David A. Pyle

Rose Hills Memorial Park
and Mortuaries

Mr. Jack Scheifly

Mr. Vid Shivaraman*

Ms. Alicia M. Signaigo

Mr. and Mrs.
John T. Sprague

Mr. Michael Starratt
Bank of America
Merrill Lynch Global
Institutional Consulting

Dr. and Mrs.
Eduardo A. Tovar+

US Bank

Mr. and Mrs.
James R. West*

Whittier Internal
Medicine & Nephrology
Medical Group

\$5,000+

Mr. James M. Andreoli

Mr. and Mrs.
Robert S. Andrews

Arthur J. Gallagher & Co.

Athens Services

Barlow Respiratory
Hospital

Ms. Regina Rengifo
Bialorucki*

Mrs. Eileen M. Bigelow
Daryl and Sherry Braun

Ms. Bonnie Cairns
California Academy
of Family Physicians

California Funeral
Services, Inc.

Mr. and Mrs.
Richard A. Casford

Mr. Noel Coppinger*

Mr. and Mrs.
Harry C. Crowell

CSI Electrical
Contractors, Inc.

Mr. David De La Torre*

Mrs. Jane M. Dick

Digital Health Strategies

Dr. Pearl D'Sa+
and Mr. Bosco D'Sa

First Pacific Advisors, LP
Robert and Shirley Foster

Mr. and Mrs.
Peter Greaney

Lucile Horton Howe
& Mitchell B. Howe
Foundation

Mrs. Connie Irwin

Dr. and Mrs.
Richard J. Kiechler

Ms. Joan B. Lee

Debra* and Roy Legan

Richard Luciano

Matt and Melanie Lyons

Mr. and Mrs.
William T. Macnider

Mr. and Mrs.
Chico Manning*

Mr. and Mrs. Brent Melton*

Mr. and Mrs.
Patrick Monroe

Janet and Patrick Moore

Mr. and Mrs.
Peter W. Mullin

Anup* and Payal Patel

Mr. and Mrs.
Robert F. Peck

PIH Health Medical Staff

Premier Ambulance

Progressive Management
Systems

Santa Fe Springs
Firefighters, Local 3507

Mr. and Mrs.
Norman Saucó*

Dr. and Mrs. B. A. Shaw+

* PIH Health Employee + Physician

The Smolskis Family*
 Mrs. Laura P. Stoneman
 Mr. and Mrs.
 Paul A. Treinen
 WHH Philanthropy
 Whittier Pathology
 Medical Group, Inc.
 Willis Towers Watson
 Mrs. Paula Woo
 Zotec Partners
 Mr. and Mrs.
 Andrew Zwiers*

\$2,500+

Alignment Health Plan
 Mr. and Mrs. Leighton
 Anderson
 Mr. and Mrs.
 Dann V. Angeloff
 The Rev. Michael S. Bell*
 Mrs. Paul S. Bilgore
 Mr. Jing B. Cheung*
 Mr. Christopher W. Cohick
 Ms. Paula Cowan
 Ms. Julianne Coyne*
 Mr. and Mrs.
 Edward Cutcher
 Dr. Jaime Diaz*
 Mr. Joseph Fasone
 and Mrs. Jeanette
 Zavala–Fasone
 Fasone Construction
 Ms. Karen D. Fish*
 Mr. William Seals
 and Mrs. Amy Fitzgerald*
 Mr. Michael Graley
 Graley Marketing
 Mrs. Dot Hamblin
 Mrs. Mary C. Helfrey
 Dr. Jung Ho*
 Dr. and Mrs.
 Nathan Honda*

Intercommunity Emergency
 Medical Group
 Dr. Kevin E. Andruss*
 Dr. Steven Chin*
 Dr. Adrian Crisan*
 Dr. Marco A. Diaz*
 Dr. Parham Farahat*
 Dr. Hoori Hovanessian*
 Dr. Edward J. Jarema*
 Dr. Michael Y. Liu*
 Dr. Michael L. Martin*
 Dr. Alisa Sato*
 Dr. G. Donald Shook*
 Dr. Michael L. Sporty*
 Dr. Richard M. Zoraster*

The Estate of Rev.
 Albert E. Jenkins
 and Nancy G. Jenkins
 Mr. John Joyce
 Junior Amateur
 Golf Scholars
 Mr. Ram G. Kakkar
 Mr. James R. Kalyvas
 Mrs. Patricia Kasababian
 The Kidney Specialists
 Dr. Dorsa Maryska*
 Dr. Brian Zwecker*
 Mr. Kevin Koga*
 and Ms. Myrna Ling
 Mr. and Mrs.
 Douglas Kotkin
 Mr. Robin C. Lee*
 Legends Group
 Dr. and Mrs.
 Robert K. Maloney
 Ms. Vicky Marquez*
 Mr. and Mrs. Daryl Martin*
 Dr. and Mrs.
 Guy S. Mayeda*
 Dr. and Mrs.
 John D. McCarthy*
 R.D. and Kathleen
 McDonnell
 Mr. Paul Mulcahey
 Mr. and Mrs. Steve Necke*
 Mrs. James Neville

Dr. Aidan P. O'Brien*
 OptumRx Inc.
 Bharti Patel
 PIH Health Physicians
 Medical Group
 Mr. and Mrs. Tim Place*
 Ms. Rebecca S. Planer
 Mr. and Mrs.
 William E. Pratt*
 Ms. Karen R. Seulke*
 Mr. Gregory M. Sharp
 Mr. and Mrs.
 William W. Shubin
 Mr. and Mrs.
 Hatem S. Sinnukrot
 Ms. Griselda Torres*
 TRL Systems
 U.S. Bank Private
 Wealth Management
 Mr. and Mrs. Antair F. Yang

\$1,000+

Anonymous
 24 Hour Cares LLC
 Mrs. Jeanette Abundis*
 and Dr. Stephen Docherty
 Ms. Gina Adams*
 Dr. and Mrs.
 Daniel Akhavan*
 Mr. and Mrs. Alex Alvarez
 Amigos de los Ninos
 Dr. and Mrs.
 Kevin Andruss*
 Mr. Michael C. Apodaca*
 Dr. Paul Appelbaum
 Mr. and Mrs.
 Henry T. Arakaki
 Robert and Virginia Ball
 Mr. and Mrs. Scott Barnes*
 Kathleen* and Carl Spencer
 Ms. Melanie Batiste
 Reverends Kraig*
 and Erin Beardemph

Dr. and Mrs. Brian A. Beck
 Georgene B. Beckner
 Mr. Kenneth B. Bennett
 Dr. and Mrs.
 Stephen Bezahler
 Dr. Shalini Bhargava*
 and Mr. Avinash Bhargava
 Dr. Kimberly Bickell*
 and Mr. Matthew Bickell
 Mr. Martin C. Bischoff
 Ms. Leslie Blackner
 Dr. Stephen L. Bland*
 Mr. and Mrs.
 Leonard Bobier
 Mr. Bryan Boehrer
 Bonne, Bridges, Mueller,
 O'Keefe & Nichols
 Debbe and Spike Booth
 Mr. Bill Bornhorst
 and Mrs. Margit H. Polyak
 Ms. Tess Bradlee
 Ms. Marsha Braunstein*
 Mr. and Mrs.
 Rodney Bremer*
 Mr. and Mrs.
 Richard E. Brinnon*
 Buena Vista Healthcare LLC
 Natalie Bumanglag
 and Family*
 Dr. and Mrs.
 K. Leo Buxbaum
 Ms. Phyllis Cairns
 Mr. and Mrs.
 Wayne W. Campfield
 Mrs. Cynthia G. Carrillo
 Mrs. Norma Casford
 Mr. and Mrs.
 Steve Cazares
 Mr. Hearng Choy*
 Ms. Ann Chung*
 Classic Performance
 Products, Inc.
 Ms. Sherry L. Cline Martin*
 Mr. and Mrs. Bruce Coffey
 Dwight and Rewa Cooper*

Ms. Lillian J. Cordova
 Mr. Vincent Cortes
 Vincor Construction, Inc.
 Credit Union of
 Southern California
 Drs. Blayne Cutler
 and Thomas Spieker
 Dr. and Mrs.
 Riad Y. Darwish*
 Mrs. Maria L. Davila*
 Jairo and
 Roberta Delgado*
 Mr. Randal DeMore
 Dr. Joan D. Dengrove
 and Dr. Neal Shindel*
 Dennis Tello Properties, LLC
 Mrs. Alma Diaz
 Mr. and Mrs.
 Richard J. Dickinson
 Mr. and Mrs.
 Lawrence A. Dicus
 Dave Dieu*
 Ms. Terri Dixon*
 Ms. Kathleen Dotson
 Dr. and Mrs.
 Mark D. Dubin*
 Mr. and Mrs.
 Kenneth J. Dudley
 Ms. Jacqueline T.
 DuMontier
 Mr. Paul DuMontier
 Mr. and Mrs.
 Kevin P. Duthoy
 Mr. Ron Eickhoff*
 Mr. and Mrs.
 George H. Engelage IV
 Mrs. Judith Ennis
 Mrs. Christine Eusoof–Alviz*
 Dr. and Mrs.
 Philip J. Fagan, Jr.*
 Mr. and Mrs.
 Edward Ferguson
 Foley & Lardner
 Mrs. Sylvia L. Foltz

* PIH Health Employee * Physician

Mr. and Mrs. Scott Freeman	Mrs. Janis Isenberger	Mended Hearts Chapter 351	Ms. Jill Ries	Mr. and Mrs. Eric Themm
Mrs. George Fritzingler	Mr. and Mrs. Seiichi Ishikawa*	The Rafael & Sharyl Mendez Family Foundation	Ms. L'Tanya Simien Robnett	Dr. and Mrs. Michael D. Thomas
Mr. and Mrs. John Frohnapfel	IV League	Ms. Dora O. Mensah*	Ms. Katrina M. Rodriguez*	Mr. and Mrs. Roy Tyra
Mr. and Mrs. Dennis G. Gahuman*	Mrs. Brenda Jahn	Mr. James K. Michiuye	Mr. Brendan Rowe*	Mr. Thomas Umemoto
Dr. Gautam Ganguly+	Mr. Robert Jansen	Jason and Brooke Miller	Dr. Waldemar Sadowinski+	Monique and Gustavo Velasco*
Ms. Ramona A. Garcia	Mr. and Mrs. Lamar S. Jervik*	Taylor Moorehead	Mrs. Janet R. Sahagian	Mr. and Mrs. Larry Villalba*
Ms. Rosemary Garcia	Ms. Stacy E. Johnson*	Dr. and Mrs. Pramod Multani+	Ms. Carol Salas*	Ms. Alicia Viramontes*
Dr. Mohammed Ghonim*	Dr. Mewhish A. Khan+	Mr. and Mrs. Daniel Munoz*	Mr. Gerald L. Salzman	Ms. Felicia Viselli
Kathy Goin	Mr. and Mrs. Richard Kikuchi	Music for Sharing	Dr. and Mrs. Marc A. Samson+	Sylvia and Lincoln Watase
Mr. and Mrs. Brad Gordon	Dr. and Mrs. Arthur C. Klein+	Sudhaker and Mithra Nayak+	Greg and Jeanie Sanden	Mr. and Mrs. Glenn Watje
Mrs. Evelyn Wong Gross	Mr. and Mrs. David Klinger	Mr. Mark Nelson	Mr. Raj and Dr. Smeeta Sardesai+	Dr. Charlotte Weaver
Mr. and Mrs. Robert Grove	Robert H. Krupin and Gwen Camenson	Ms. Thalia Nguyen	Dr. Dennis J. Sargent+ and Dr. Kathy Forte	Mr. Stephen Wen
Mr. and Mrs. Ronald Gunther	Mr. and Mrs. Sheldon Kulkin	Mr. and Mrs. Jeffrey K. Nickell	Dr. and Mrs. Mark Schneider+	Mr. Karl Werner
Mr. William Haag*	Dr. Nupur Kumar+ and Dr. Sunil K. Singhania	Mr. and Mrs. Greg Nordbak	Dr. Yasmeen Shaw+	Western Specialty Contractors
Dr. and Mrs. Ali Hafezi+	Dr. and Dr. James Kuo+	Ms. Barbara Ogawa	Ms. Jeanette Shea*	Mr. and Mrs. Michael Weyant*
Mr. and Mrs. George Harb	Dr. William S. Kurohara+ and Dr. Helen Chen	Ms. Kathleen O'Hara*	Diane Sheley*	Whittier Presbyterian Church
Mr. and Mrs. Tracy R. Harcourt	Mr. Scott Larimer	Ms. Suzette Otlewis*	Estate of Sheryl G. Parker	Whittier Trust Company
Dr. and Mrs. E. R. Harris+	Mrs. Richard. C. Lawton	Dr. Joseph J. Park+	Ms. Suzy Shih	Kenton and Florence Woods
Ms. Kathleen H. Hatfield	Ms. Carrie Levinson*	Mr. Atit Patel*	Mr. Steve Shokouhi	Dr. Shang C. Wu+ and Mrs. Mei Ho
Dr. Wesley Heartfield+ and Dr. Leah Mintz	Mr. Terry Lew	Dr. and Mrs. Jagdish M. Patel+	Dr. and Mrs. Alvin C. Shon+	Dr. Brian W. Yue+ and Mrs. Andrea Yue
Ms. Silvia A. Hernandez*	Allan and Corina Lipstein*	Mr. and Mrs. Hemanshu Patel*	Dr. and Mrs. Bijan Siassi+	Mr. and Mrs. Brian W. Yue+ and Mrs. Andrea Yue
Mr. Erik Hillard	Mr. Alvin L. Luna	Mr. Daniel Patino*	Mr. and Mrs. Brian Slaughter*	Mr. Tae Yun
Mr. and Mrs. Horst Hillebrand	Dr. and Mrs. Talal M. Malhis+	Mr. and Mrs. Michael Pazzulla	Mr. and Mrs. Lowell W. Smith	Mrs. Irena Zuanic*
Dr. Ivannia Hinman	Ms. Dawn Maliff*	Ernesto and Kathleen Penuelas*	Mr. and Mrs. Stephen L. Smith	
HMRG (a service division of CMRE Financial Services, Inc.)	Ms. Cheryl Ann A. Malm*	Mr. Meredith H. Perkins	Ms. Carole Snyder*	\$500+
Mr. John Hole Jr.	Mr. Mel Marquardt	Mr. Semeon Persaud*	SoCal Post Acute Care	Anonymous*
Mrs. Ceonne Houston—Raasikh*	Mrs. Sally W. Marsh	Dr. and Mrs. Gary Pirnat+	Paul and Patricia Springer	Mr. and Mrs. Michael Abbate
Mr. and Mrs. Bradley N. Howard	Mr. Alejandrino C. Mayol Jr.*	Mr. and Mrs. Carl Pobanz	Mr. and Mrs. Mark St. Julien	Advanced Systems Services
Ms. Gaylin Hughes	Ms. Cecile Mayoralgo*	Dr. and Mrs. Norman Rapp	Stephenson, Acquisto & Colman	Allscripts
Mr. Michael D. Ikeda	Rick McGill	Mr. and Mrs. Wayne Ratkovich	Ms. M Joy Stephenson	Ms. Joan B. Alvaney
Mr. Kenneth Im*	Mr. and Mrs. Michael E. McMinn	Mr. and Mrs. Frank Renek	Mr. and Mrs. Krikor D. Sulahian	Dr. and Mrs. Ruben Armienta
Imperial Health Care Center	Mr. and Mrs. Greg Medlin*	Pacific Parts and Controls, Inc.	SWA Architects	Mr. and Mrs. Jeffrey S. Baird
	Mr. and Mrs. Ira Meiselman*		Mrs. Marjorie Swanson	Mrs. Joyce M. Bjorklund
			Ms. Sanna Tam*	
			Mrs. Aurora R. Taylor	

* PIH Health Employee + Physician

Ms. Faith Brinnon*
 Mr. and Mrs. Miguel M. Castillo
 Mr. and Mrs. Raul M. Castillo*
 Mr. Matthew L. Cloutman*
 Mr. and Mrs. Glenn Coates
 Mr. and Mrs. Cliff Croxall
 Ms. Consuelo E. Flores*
 Mr. Jeremiah Flores*
 Ms. Michelle Flores*
 Forest Lawn Memorial Parks
 Ms. Jill Frieze Prado
 Ms. Deborah Gangi—Morrow
 Ms. Nancy Ghadimi*
 Dr. and Mrs. John W. Given
 Dr. and Mrs. Joel Golden+
 Ms. Karen L. Gordon
 Ms. Judelyn Gutierrez*
 Mr. John Hager
 Mrs. Mallory A. Harris
 Mr. and Mrs. James J. Hawk
 Ms. Leslie A. Helton*
 Mr. Carlos Hernandez
 Dr. Jason S. Ho+
 Ms. Elizabeth Huerta*
 Ms. Stephanie Jones*
 Rainbow Jung*
 Rev. Stephanie Kang*
 JoAnna Kuehl, N.P.*
 Mr. James N. Lajoe
 Mr. Gerald K. Lee
 Ms. Lucia J. Lee*
 Ms. Laura Lenhardt*
 Mr. William Lo
 Dr. Oariona Lowe
 and Dr. Evangelos Rossopoulos
 Dr. and Mrs. James V. Luck, Jr.
 Mr. Elijah Macaraeg*
 Dr. Ghasak A. Mahmood+
 and Mr. Laith Mahmood
 Mr. and Mrs. Roberto N. Martuccio

Ms. Maria E. McNulty*
 Mr. and Mrs. Danny Merkle*
 Mr. and Mrs. Thomas E. Miller
 Mr. Thomas Moffett
 Mr. Robert J. Nagle
 Mr. and Mrs. James L. Nalley
 National Charity League, Inc.
 Whittier Chapter
 Ms. Elizabeth Navarro
 Mr. and Mrs. Gary N. Nesbit
 Mrs. Tammi C. Numata*
 Dr. Sushil Ojha+
 Ms. Ethel Paisley
 Mr. Anish Patel
 Mr. and Mrs. John Peel
 Ms. Andrea Redeker
 Mr. and Mrs. Patrick J. Rutigliano*
 Mr. Joe R. Sanchez*
 Mr. Ralph R. Santoro
 Ms. Jill Sciulli*
 Mr. Anthony E. Stewart*
 Mr. and Mrs. Lance T. Sylvester
 Ms. Ruth Tan*
 Mrs. Susan M. Treinen
 Mrs. Carrie K. L. Tse
 Mr. and Mrs. John W. Uhlman
 Mr. Reginald Valdez
 Mr. Christopher Weide
 Mr. and Mrs. D.E. “Bill”
 and Jan Wood
 Mr. and Mrs. Huey—Min Yu

PIH HEALTH FOUNDATION HONORS OUR LEGACY SOCIETY MEMBERS



The PIH Health Legacy Society honors those special friends of PIH Health who have made provisions in their wills or estate plans to support the future of healthcare provided throughout all of PIH Health’s entities. It

is the legacy gift that is often motivated by a vision for a better tomorrow. We are grateful to so many friends who, through thoughtful planning, have made plans in their estates to support their charitable interests beyond their lifetimes. On behalf of future generations, we say thank you.

Anonymous	Mr. and Mrs. Robert Foster
Mrs. Richard Angstadt*	Mr. and Mrs. John Frohnappfel
Mr. and Mrs. John Antonelli*	Mr. Louis Hermo
The Atwood Family*	Dr. and Mrs. Nathan Honda
Rev. Dr. Jeffrey D. Bassette and Dr. Shannon Moore	Ms. Jill Jackson
Mr. and Mrs. Jack L. Blumenthal	Mr. Richard Luciano*
Ms. Patricia E. Bray*	Mr. and Mrs. Matt Lyons
Mrs. Miriam Brookfield	Mrs. Herbert Martian
Mrs. Peter D. Bundy	Mr. and Mrs. Samuel Mathis
Ms. Bonnie Cairns	Mrs. Carolyn McFarland*
Ms. Peggy Chulack*	Mrs. Jane Vruwink Palmer
Mrs. LeGrande Coates	Mr. and Mrs. Robert Peck*
Mrs. Paula Cowan	Mr. and Mrs. John Peel*
Mr. and Mrs. Larry Dicus	Ms. Marisa Reyes
Mrs. Ida K. Elby*	Mrs. Jean Felcyn Ristic
Mrs. Joyce Fitzgerald*	Mr. Ralph Seifer
	Ms. Carol Widmer

*Denotes PIH Health Legacy Society Charter Member

For more information about the PIH Health Legacy Society or to become a member today, please contact PIH Health Foundation at **562.967.2745**.

* PIH Health Employee + Physician

CIRCLE OF EXCELLENCE MEMBERS



PIH Health Foundation Circle of Excellence recognizes the generous donors in our communities who support PIH Health. Through annual gifts of \$1,000 or more, members ensure great healthcare for our communities.

JANUARY 1 – DECEMBER 31, 2021

Anonymous	Mrs. Eileen M. Bigelow	Mr. Christopher W. Cohick ⁺⁺	Mr. and Mrs. George H. Engelage IV ⁺⁺	Dr. and Mrs. Ali Hafezi
24 Hour Cares LLC	Mrs. Paul S. Bilgore ⁺⁺	Dwight and Rewa Cooper*	Mrs. Judith Ennis	Mr. and Mrs. Jeff Hamar
Mrs. Jeanette Abundis* and Dr. Stephen Docherty	The June and Paul Bilgore Charitable Fund	Mr. Noel Coppinger*	Mrs. Christine Eusooof–Alviz*	Mrs. Dot Hamblin
Ms. Gina Adams*	Mr. Martin C. Bischoff	Ms. Lillian J. Cordova ⁺⁺	Dr. and Mrs. Philip J. Fagan, Jr.	Mr. and Mrs. George Harb
Dr. and Mrs. Daniel Akhavan ⁺⁺	Ms. Leslie Blackner	Mr. Vincent Cortes	Mr. Joseph Fasone and Mrs. Jeanette Zavala–Fasone	Mr. and Mrs. Tracy R. Harcourt
Alignment Health Plan	Dr. Stephen L. Bland	Vincor Construction, Inc.	Fasone Construction	Dr. and Mrs. E. R. Harris
Mr. and Mrs. Alex Alvarez	Mr. and Mrs. Jack L. Blumenthal ⁺⁺	Ms. Stephanie Courtney	Mr. and Mrs. Edward Ferguson ⁺⁺	Ms. Kathleen H. Hatfield
Mr. and Mrs. Leighton Anderson ⁺⁺	Mr. and Mrs. Leonard Bobier ⁺⁺	Ms. Paula Cowan ⁺⁺	Dr. and Mrs. Ronald A. Fischman	Dr. Wesley Heartfield and Dr. Leah Mintz
Mr. James M. Andreoli ⁺⁺	Mr. Bryan Boehrer	Ms. Julianne Coyne*	Ms. Karen D. Fish*	Mrs. Mary C. Helfrey ⁺⁺
Mr. and Mrs. Robert S. Andrews ⁺⁺	Bonne, Bridges, Mueller, O’Keefe & Nichols	Credit Union of Southern California	Mr. William Seals and Mrs. Amy Fitzgerald*	Ms. Leslie A. Helton*
Dr. and Mrs. Kevin Andruss	Debbe and Spike Booth	Mr. and Mrs. Harry C. Crowell ⁺⁺	Mrs. Joyce Fitzgerald ⁺⁺	Ms. Christine Herrera
Mr. and Mrs. Dann V. Angeloff ⁺⁺	Mr. Bill Bornhorst and Mrs. Margit H. Polyak ⁺⁺	CSI Electrical Contractors, Inc.	Mr. and Mrs. Scott Freeman	Mr. Erik Hillard
Mr. Michael C. Apodaca ⁺⁺⁺	Ms. Tess Bradlee	Mr. and Mrs. Edward Cutcher	Mrs. George Fritzingen ⁺⁺	Mr. and Mrs. Horst Hillebrand
The Howard and Nikki Applebaum Foundation ⁺⁺	Daryl and Sherry Braun ⁺⁺	Drs. Blayne Cutler and Thomas Spieker	Mr. and Mrs. John Frohnapfel	Mrs. Ruth Hillecke ⁺⁺
Mr. and Mrs. Howard Applebaum	Ms. Marsha Braunstein*	Dr. and Mrs. Riad Y. Darwish	Betsy Frost ⁺⁺	Dr. Ivannia Hinman
Dr. Paul Appelbaum	Mr. and Mrs. Rodney Bremer ⁺⁺⁺	Mrs. Maria L. Davila*	Mr. and Mrs. Dennis G. Gahuman ⁺⁺⁺	Dr. Jung Ho ⁺⁺
Mr. and Mrs. Henry T. Arakaki ⁺⁺	Mr. and Mrs. Richard E. Brinnon ⁺⁺⁺	Mr. David De La Torre ⁺⁺	Dr. Gautam Ganguly	Mr. John Hole Jr.
Arthur J. Gallagher & Co.	Natalie Bumanglag and Family*	Jairo and Roberta Delgado*	Ms. Ramona A. Garcia	Dr. and Mrs. Nathan Honda ⁺⁺
Athens Services	Mrs. Peter D. Bundy ⁺⁺	Mr. Randal DeMore	Ms. Rosemary Garcia	Mrs. Ceonne Houston–Raasikh*
The Atwood Family ⁺⁺	Dr. and Mrs. K. Leo Buxbaum ⁺⁺	Dr. Joan D. Dengrove and Dr. Neal Shindel ⁺⁺	Dr. Mohammed Ghonim*	Mr. and Mrs. Bradley N. Howard
Robert and Virginia Ball	Ms. Bonnie Cairns ⁺⁺	Mrs. Alma Diaz	Dr. and Mrs. John W. Given	Lucile Horton Howe & Mitchell B. Howe Foundation ⁺⁺
Barlow Respiratory Hospital	Ms. Phyllis Cairns	Mrs. Jane M. Dick	Kathy Goin ⁺⁺	Ms. Gaylin Hughes
Mr. and Mrs. Scott Barnes ⁺⁺⁺	Mr. and Mrs. Wayne W. Campfield	Mr. and Mrs. Richard J. Dickinson	Ms. Marissa Goldberg	Mr. Michael D. Ikeda
Kathleen and Carl Spencer ⁺⁺	Mrs. Cynthia G. Carrillo	Mrs. Virginia Dickinson ⁺⁺	Mr. and Mrs. Brad Gordon	Intercommunity Emergency Medical Group ⁺⁺
Ms. Melanie Batiste	Mrs. Norma Casford ⁺⁺	Mr. and Mrs. Lawrence A. Dicus ⁺⁺	Mr. Michael Graley	Dr. Kevin E. Andruss
Reverends Kraig* and Erin Beardemphl	Mr. and Mrs. Richard A. Casford ⁺⁺	Dignity Memorial	Graley Marketing	Dr. Steven Chin
Dr. and Mrs. Brian A. Beck ⁺⁺	Mr. and Mrs. Steve Cazares ⁺⁺	Dave Dieu*	Dr. and Mrs. Brent J. Gray	Dr. Adrian Crisan
Georgene B. Beckner ⁺⁺	Mr. Jing B. Cheung*	Digital Health Strategies	Mr. and Mrs. Peter Greaney	Dr. Marco A. Diaz
The Rev. Michael S. Bell ⁺⁺⁺	Mr. Hearng OChoy*	Ms. Terri Dixon*	Mr. and Mrs. Stephen E. Griffith ⁺⁺	Dr. Parham Farahat
Mr. Kenneth B. Bennett	Peggy Chulack ⁺⁺⁺	Ms. Kathleen Dotson	Mrs. Evelyn Wong Gross	Dr. Hoori Hovanessian
Bewley, Lassleben & Miller, LLP ⁺⁺	Ms. Ann Chung ⁺⁺⁺	Dr. Pearl D’Sa and Mr. Bosco D’Sa	Mr. and Mrs. Robert Grove	Dr. Edward J. Jarema
Dr. and Mrs. Stephen Bezahler	Ms. Sherry L. Cline Martin*	Dr. and Mrs. Mark D. Dubin	Mr. and Mrs. Ronald Gunther ⁺⁺	Dr. Michael Y. Liu
Dr. Shalini Bhargava and Mr. Avinash Bhargava	HMRG (a service division of CMRE Financial Services, Inc.)	Mr. and Mrs. Kenneth J. Dudley	Ms. Judelyn Gutierrez*	Dr. Michael L. Martin
Ms. Regina Rengifo Bialorucki*	Mr. and Mrs. Bruce Coffey ⁺⁺	Ms. Jacqueline T. DuMontier ⁺⁺	Mr. William Haag*	Dr. Alisa Sato
Dr. Kimberly Bickell and Mr. Matthew Bickell ⁺⁺		Mr. Paul DuMontier		Dr. G. Donald Shook
		Ms. Ericka Duran*		Dr. Michael L. Sporty
		Mr. and Mrs. Kevin P. Duthoy		Dr. Richard M. Zoraster
		Mr. Ron Eickhoff*		

* PIH Health Employee ++ 5 Years of Consecutive Support

Mrs. Connie Irwin
Mrs. Janis Isenberger
Mr. and Mrs. Seiichi Ishikawa*
IV League
Mrs. Brenda Jahn
Mr. Robert Jansen
Jerome Foundation**
Mr. and Mrs.
Lamar S. Jervik***
Ms. Stacy E. Johnson***
Mr. and Mrs. George Joseph**
Ms. Gloria Joseph**
Mr. John Joyce
Rainbow Jung***
Junior Amateur Golf Scholars
Mark A. Kadzielski Esq.
Mr. Ram G. Kakkar
Mr. James R. Kalyvas
Rev. Stephanie Kang*
Mrs. Patricia Kasababian**
Dr. Mewhish A. Khan
The Kidney Specialists
Dr. Dorsa Maryska
Dr. Brian Zwecker
Dr. and Mrs.
Richard J. Kiechler
Mr. and Mrs. Richard Kikuchi**
Dr. and Mrs. Arthur C. Klein
Mr. and Mrs. David Klingler
Mr. Kevin Koga*
and Ms. Myrna Ling
Mr. and Mrs. Douglas Kotkin
Robert H. Krupin
and Gwen Camenson
JoAnna Kuehl, N.P.***
Mr. and Mrs. Sheldon Kulkin
Dr. Nupur Kumar
and Dr. Sunil K. Singhanian**
Dr. and Dr. James Kuo**
Dr. William S. Kurohara
and Dr. Helen Chen
Dr. Stephen K. Kwan
Dr. Jason Lai
Los Angeles Imaging
& Interventional
Consultants (LRMG)**
Dr. Sabeen Dhand
Dr. Rodger Hughes
Dr. Robert Kleinman
Dr. Nanette Kovash
Dr. Shao-Pow Lin
Dr. Yong Park
Dr. Joseph Park
Dr. Amish Patel
Dr. Jagdish Patel
Dr. Daniel Saket
Dr. Brian Yue
Mr. Scott Larimer
Mrs. Richard. C. Lawton
Dr. Davis Lee
and Dr. Janet Yang**
Ms. Joan B. Lee**
Mr. Robin C. Lee***
Debra* and Roy Legan**
Legends Group
The Estate of Leeba Lessin
Ms. Carrie Levinson*
Mr. Terry Lew
Dr. Rosalio J. Lopez
Allan and Corina Lipstein*
Richard Luciano**
Debbie Lugibihl*
Matt and Melanie Lyons**
Mr. and Mrs.
William T. Macnider**
Dr. and Mrs. Talal M. Malhis
Ms. Dawn Maliff*
Ms. Cheryl Ann A. Malm***
Dr. and Mrs. Robert K. Maloney
Mr. and Mrs. Chico Manning*
Mr. Mel Marquardt
Ms. Vicky Marquez*
Mrs. Sally W. Marsh**
Mr. and Mrs. Daryl Martin*
Mr. and Mrs.
Samuel A. Mathis**
Dr. and Mrs. Guy S. Mayeda
Mr. Alejandro C. Mayol Jr.*
Ms. Cecile Mayoralgo*
Dr. and Mrs.
John D. McCarthy**
R.D. and Kathleen McDonnell
Mrs. Carolyn McFarland**
Rick McGill
Mr. and Mrs.
Michael E. McMinn
Medical Staff of Good
Samaritan Hospital**
MediWaste Disposal
Mr. and Mrs. Greg Medlin*
Mr. and Mrs. Ira Meiselman*
Mr. and Mrs. Brent Melton*
Mended Hearts Chapter 351
The Rafael & Sharyl Mendez
Family Foundation
Ms. Dora O. Mensah*
Mr. and Mrs. Danny Merkle*
Mr. Michael A. Meyer**
Mr. James K. Michiuye
Jason and Brooke Miller
Mr. and Mrs. Patrick Monroe
Janet and Patrick Moore**
Taylor Moorehead
Mr. and Mrs. Peter W. Mullin
Dr. and Mrs. Pramod Multani
Mr. and Mrs. Daniel Munoz***
Music for Sharing
Sudhaker and Mithra Nayak
Mr. and Mrs. Steve Necke***
Mr. Mark Nelson
Mrs. James Neville
Ms. Thalia Nguyen
Mr. and Mrs. Jeffrey K. Nickell
Mr. and Mrs. Greg Nordbak
Ms. Doerthe O. Obert
Dr. Aidan P. O'Brien
Ms. Barbara Ogawa
Ms. Kathleen O'Hara***
Dr. Richard C. Onofrio
OptumRx Inc.
Ms. Suzette Otlewis*
Dr. Joseph J. Park
Dr. and Mrs. Yong H. Park**
Anup* and Payal Patel**
Mr. Atit Patel*
Bharti Patel**
Dr. and Mrs. Jagdish M. Patel
Mr. and Mrs. Hemanshu Patel*
Mr. Daniel Patino*
Mr. and Mrs.
Michael Pazzulla**
Mr. and Mrs. Robert F. Peck**
Ernesto and
Kathleen Penuelas*
Mr. Semeon Persaud*
PIH Health Physicians
Medical Group
Dr. and Mrs. Gary Pirnat
Mr. and Mrs. Tim Place*
Ms. Rebecca S. Planer
Mr. and Mrs. Carl Pobanz
Mr. and Mrs. William E. Pratt*
Progressive Management
Systems
Ms. Judy B. Pugach***
Dr. and Mrs.
Rangasamy Ramanathan**
Dr. and Mrs. Norman Rapp**
Mr. and Mrs. Wayne Ratkovich
Mr. and Mrs. Frank Renek**
Pacific Parts
and Controls, Inc.
Ms. Jill Ries
Ms. L'Tanya Simien Robnett
Ms. Katrina M. Rodriguez*
Rose Hills Memorial Park
and Mortuaries
Mr. Brendan Rowe*
Santa Fe Springs Firefighters,
Local 3507
Dr. Waldemar Sadowinski
Mrs. Janet R. Sahagian
Ms. Carol Salas*
Mr. Gerald L. Salzman
Dr. and Mrs. Marc A. Samson**
Greg and Jeanie Sanden
Mr. Raj and Dr.
Smeeta Sardesai**
Dr. Dennis J. Sargent
and Dr. Kathy Forte
Mr. and Mrs. Norman Saucio*
Mr. Jack Scheiffly**
Dr. and Mrs. Mark Schneider
The Seaver Institute
Ms. Karen R. Seulke*
Mr. Gregory M. Sharp
Dr. and Mrs. B. A. Shaw**
Dr. Yasmeen Shaw
Ms. Jeanette Shea*
Diane Sheley*
Ms. Suzy Shih
Mr. Vid Shivaraman*
Mr. Steve Shokouhi
Dr. and Mrs. Alvin C. Shon
Mr. and Mrs. William W. Shubin
Dr. and Mrs. Bijan Siassi
Ms. Alicia M. Signaigo
Mr. and Mrs.
Hatem S. Sinnukrot**
Mr. and Mrs.
Brian Slaughter***
Mr. and Mrs. Lowell W. Smith
Mr. and Mrs.
Stephen L. Smith**
The Smolskis Family***
Sodexo, U.S.A.
Mr. and Mrs. John T. Sprague**
Paul and Patricia Springer**
Mr. and Mrs. Mark St. Julien**
Mr. Michael Starratt
Bank of America
Merrill Lynch Global
Institutional Consulting
Stephenson, Acquisto
& Colman
Mr. Anthony E. Stewart*
Mrs. Laura P. Stoneman**
Mr. and Mrs.
Krikor D. Sulahian**
SWA Architects
Mrs. Marjorie Swanson**
Ms. Sanna Tam*
Mrs. Aurora R. Taylor
Mr. and Mrs. Eric Themm
Dr. and Mrs.
Michael D. Thomas**
Ms. Griselda Torres***
Dr. and Mrs. Eduardo A. Tovar**
Mr. and Mrs. Paul A. Treinen
Mr. and Mrs. Roy Tyra**
U.S. Bank Private
Wealth Management
Mr. Thomas Umemoto
Monique and
Gustavo Velasco***
Mr. and Mrs. Larry Villalba*
Ms. Alicia Viramontes*
Ms. Felicia Viselli
Sylvia and Lincoln Watase
Mr. and Mrs. Glenn Watje
Dr. Charlotte Weaver
Mr. Karl Werner
Mr. and Mrs. James R. West***
Mr. and Mrs.
Michael Weyant***
The White Family**
White Emerson Mortuary
Whittier Breast Imaging
Whittier Pathology
Medical Group, Inc.
Whittier Presbyterian Church
Willis Towers Watson
Mrs. Paula Woo
Mr. and Mrs. D.E. "Bill"
and Jan Wood
Kenton and Florence Woods**
Dr. Shang C. Wu
and Mrs. Mei Ho
Mr. and Mrs. Antair F. Yang**
Dr. Brian W. Yue
and Mrs. Andrea Yue**
Mr. Tae Yun
Zotec Partners
Mrs. Irena Zuanic*
Gwladys and John Zurlo
Charitable Foundation**
Mr. and Mrs. Andrew Zwiers*



We invite you to join PIH Health Foundation's exclusive Circle membership today by making an annual gift of \$1,000 or more to support PIH Health. Learn more at PIHHealth.org/Circle.

* PIH Health Employee ** 5 Years of Consecutive Support



TURNING LOVE OF HORSES INTO A GIFT TOWARDS HEALTH

Former Horse Rancher Donates Business Proceeds to PIH Health Foundation

In 1984, Lurene Ross bought a crumbling horse property in Whittier and over time, built it up to become one of the most beloved and iconic horse riding stables and boarding facilities in the Whittier community—L Bar S Ranch.

For 36 years, Lurene happily ran the ranch with her daughter and co-owner, Lori—operating out of the property’s red barn, a historic landmark originally built in 1890. When Lori got married, she and her husband built a home on the property, adding to Lurene’s love of the ranch.

So when Lurene, 81, decided to retire two years ago, relocate and sell the ranch, it was a sad day indeed. But there was a silver lining. The proceeds from the sale enabled her to make significant donations to some of her favorite causes, including PIH Health Foundation.

“PIH Health Whittier Hospital had been my regular hospital for all the decades I lived in Whittier and it provided excellent care through several significant life events,” she said. “It provided care years ago when my young husband had non-Hodgkin

lymphoma—I spent a lot of time there during his illness—and more recently, when I was diagnosed with breast cancer in 2015. Thanks to the 3D mammography machines, my cancerous spot was found very early, and a successful lumpectomy was performed right away. It’s been seven years, and I’m still cancer-free. I couldn’t be more grateful for the entire team and great people at PIH Health.”

Today, Lurene lives in Bear Valley Springs, a mountain community near Tehachapi, Calif. Her love of horses continues—she has six horses living on her 2-acre lot. She’s thrilled that her donation will benefit PIH Health and the Whittier community which she will always hold dear.

“PIH Health has always been one of my favorite places,” she said. “The people there were always so nice—it’s something that I’ll never forget.”



For more information on the numerous ways you can support PIH Health Foundation, visit PIHHealth.org/Support or call 562.967.2745.

2021 Frank Scott Pro/Am Golf Tournament Raises over \$330,000 for a Da Vinci Surgical System

On December 6, 2021, community members and loyal supporters turned out at Friendly Hills Country Club in Whittier for PIH Health Foundation's annual 2021 Frank Scott Pro/AM Golf Tournament. Thank you to our sponsors:

Title Sponsor

R.C. Baker Foundation

Greens Underwriting

The Atwood Family

Lunch Underwriting

CSI Electrical Contractors, Inc.
Mr. and Mrs. Samuel A. Mathis

Cocktail Reception Underwriting

Los Angeles Imaging and
Interventional Consultants (LRMG)

Awards Underwriting

MediWaste Disposal

Breakfast Underwriting

Whittier Internal Medicine
& Nephrology Medical Group

Auction Underwriting

First Pacific Advisors
Richard Luciano in Honor
of Kathy Luciano

Volunteer Underwriting

The Legends Group

Wine Underwriting

Richard Luciano in Honor
of Kathy Luciano
Mr. Vid Shivaraman
U.S. Bank Private Wealth Management

Golf Carts Underwriting

Cisco
ePlus Technology, Inc.

Golf Ball Logo Underwriting

MediWaste Disposal

Opportunity Drawing Underwriting

Sodexo, U.S.A.

Friends of PIH Health

Bewley, Lassleben & Miller, LLP
CMRE Financial Services, Inc.
Dr. Davis Lee and Dr. Janet Yang
Shelly and Steve Necke
Mr. and Mrs. Norman Sauco
SWA Architects
Vincor Construction, Inc.

Chipping Contest Underwriting

Bonne, Bridges, Mueller,
O'Keefe & Nichols
Fasone Construction
Anup and Payal Patel

Mulligan Underwriting

Athens Services
Credit Union of Southern California

Snack Underwriting

Ms. Peggy Chulack
Dennis Tello Properties, LLC
Larry and Jane Dicus
Fasone Construction
Anup and Payal Patel
Bharti Patel
PIH Health Physicians Medical Group
SoCal Post Acute Care
Vincor Construction, Inc.

THANK YOU TO OUR PIH HEALTH SUSTAINERS

Sustainers of PIH Health help us achieve our commitment to our community with their unparalleled generosity and tireless dedication. These donors make possible the high quality and compassionate care that we provide, and our patients expect and deserve. We are incredibly grateful for each of these individuals and organizations who sustain our work now and for years to come.

If you or your business are interested in becoming a Sustainer and supporting the important work at PIH Health, please call **562.967.2745** today.



PLATINUM SUSTAINERS
\$25,000



CRYSTAL SUSTAINERS
\$5,000

Allscripts
The Atwood Family
Mr. and Mrs. Jeff Hamar
Mr. and Mrs. Samuel A. Mathis
The White Family
White Emerson Mortuary
Whittier Breast Imaging

Barlow Respiratory Hospital
Brookfield Residential
Peggy Chulack
Mr. Noel Coppinger
Digital Health Strategies
Mrs. Joyce Fitzgerald
Gallagher Bassett Healthcare
Dr. Davis Lee and Dr. Janet Yang
Debra and Roy Legan
Dr. Rosalio J. Lopez
Los Angeles Imaging
& Interventional Consultants (LRMG)
Mr. and Mrs. Chico Manning
Brent and Christy Melton
Anup and Payal Patel
Progressive Management Systems
Mrs. Judy B. Pugach
Vid Shivaraman
The Smolskis Family
Mr. Michael Starratt
Bank of America Global
Institutional Consulting
Mr. and Mrs. Paul A. Treinen
Whittier Internal Medicine
& Nephrology Medical Group
Willis Towers Watson
Mr. and Mrs. James R. West
Zotec Partners
Mr. and Mrs. Andrew Zwiers



GOLD SUSTAINERS
\$15,000

Bewley, Lassleben
and Miller LLP
Dignity Memorial
Rose Memorial Park
and Mortuaries



If you'd like to make a donation to support PIH Health, please visit **PIHHealth.org/Support** or call **562.967.2745**.

HIP REPLACEMENT... ME?

Workout Enthusiast Faces Serious Denial About Needing Orthopedic Surgery

Until two years ago, Randy Hew was one of the most active guys you could meet. He worked out at least five times a week, was a competitive runner for more than 30 years, an avid mountain hiker, and played almost every sport there is.

So when he started having sharp pain in his thigh when exercising, which progressed to lower back pain that forced him to stop running, he was truly dumbfounded.

X-rays on Randy's hip showed moderate osteoarthritis and bone spurs, and the lower back revealed nothing remarkable. He did six months of physical therapy and daily stretching exercises with no improvement, and tried chiropractic and acupuncture with no relief. By October 2020 the pain was so intense he had to stop all activities. Sandra Madrid MD, PIH Health primary care physician referred Randy to see an orthopedic specialist.

In November, Andrew Hsiao MD, PIH Health orthopedic specialist, ordered an updated set of X-rays, now revealing severe osteoarthritis in his hip joint. Randy tried a cortisone injection, which generally provides relief for up to six months, but lasted only 14 days for him. In December, Dr. Hsiao concluded that Randy needed a total hip replacement and referred him to Andrew Luu MD, PIH Health orthopedic surgeon, who specializes in anterior joint replacement surgery.

"Randy was a great candidate for anterior hip replacement surgery," said Dr. Luu. "It has several advantages over traditional hip replacement, including less pain, faster recovery, a shorter hospital stay, but most importantly, allows someone as active as him to return to doing the things he enjoys with a lower risk of post-surgical hip dislocation."

Randy's surgery happened in March 2021, and today he's pain-free and happy to be back to his daily exercises.

"From my first consultations with both orthopedists to the actual surgery and recovery, I was truly impressed with the entire staff at PIH Health," said Randy. "Their level of planning, organization and professionalism always made me feel that I was in great hands—my treatment was the absolute best I could ask for."



After surgery, Randy is back to his daily exercises.



PIH Health patient Randy Hew with Andrew Luu MD, PIH Health orthopedic surgeon.

i To schedule an appointment with an orthopedic specialist, call **562.789.5461**. To learn more about orthopedic surgery and our rapid recovery program, please visit **PIHHealth.org/Ortho**.



PIH Health patient Manuel Quispe.

MEDICATION MANAGEMENT HELPS WHITTIER PASTOR MANAGE DIABETES AND WALK AGAIN

Two years ago, Manuel Quispe's diabetes was out of control—but he didn't know it. At the time, the 62-year-old Whittier resident was wheelchair-bound due to a foot ulcer and not in the best health.

One day, severe kidney pain sent Manuel to the emergency department at PIH Health Whittier Hospital. He was treated for his pain and it was recommended that he follow up with a PIH Health primary care physician.

Manuel chose Nelson Dalla Tor MD, a family medicine doctor at the PIH Health Washington Medical Office Building. Manuel and Dr. Dalla Tor learned that they had a lot in common. Dr. Dalla Tor's parents were missionaries in Bolivia where Manuel was a pastor and both Dr. Dalla Tor and Manuel's daughters went to UCLA.

Dr. Dalla Tor referred Manuel to an endocrinologist to manage his diabetes and to Trina Tran PharmD, PIH Health clinical pharmacist in the Medication Management department. "After reviewing Mr. Quispe's medications and speaking with him, I realized that he was struggling with a complex

insulin regimen," said Dr. Tran. "Our team assesses patients' medications to ensure accuracy and appropriateness, and prevent harmful interactions. More importantly, our team supports, develops, and guides patients through complex and comprehensive treatment plans to achieve enhanced health outcomes."

Within the first couple months of working with PIH Health, Manuel's health improved significantly. His blood sugar was better controlled and the foot ulcer healed. He avoided an amputation, gained independence and is now enjoying improved quality of life. He no longer needs a wheelchair and can drive again.

"I love how all of the PIH Health doctors worked together to provide the best healthcare possible—I'm so thankful," said Manuel. "I take less medications and I feel healthier than ever. I'm in the best state of my life."



For more information about medication management, visit PIHHealth.org/Pharmacy.

SEEING THE UNSEEN

Woman with Zero Symptoms Discovers the Value of Breast Imaging

If anyone doubts the power of a routine mammogram to save lives, they should talk with Sara Casillas, a 51-year-old Whittier resident and breast cancer survivor.



PIH Health patient Sara Casillas.

When Sara had her annual mammogram in early 2019 at the PIH Health Breast Health Center Whittier, she had no indication that anything was wrong. Without detectable lumps or family history of cancer, she wasn't worried.

When PIH Health radiologist Kimberly Bickell MD informed Sara that her mammogram detected something and wanted to do a biopsy, Sara was surprised. When she received a breast cancer diagnosis—ductal carcinoma in situ (DCIS), stage 0—Sara was truly shocked.

"I didn't even know there was a stage zero," she said. "Thankfully, I had many treatment options. After reviewing all of them, I chose to have a double-mastectomy. This may seem aggressive to some based on the type of cancer I had, but it made the most sense to me."

Sara's mastectomy was performed by Kenneth Thompson MD, PIH Health surgeon, who worked with John Britto MD, PIH Health plastic surgeon, for Sara's reconstruction.

"One in eight women will be diagnosed with breast cancer in their lifetime, and if you're that one woman, getting a yearly mammogram beginning at age 40 is the key to early detection and the best possible outcome," said James Kuo MD, PIH Health radiologist and co-medical director of the PIH Health Breast Center. "Sara is a great example of how breast imaging is powerful enough to detect cancer at its very early stages."

Nearly three years later, Sara is deeply grateful for the expert care she received from the PIH Health team and gives a thoughtful reminder to women everywhere.

"Whatever you do, don't put off your mammogram. A year—or even a month delay—can mean all the difference. Early detection is your best chance of survival. If I had put off my mammogram, I may be telling a very different story today."



For more information on mammograms or breast health at PIH Health, visit PIHHealth.org/Mammogram or call **562.906.5692**.

ASK THE EXPERT

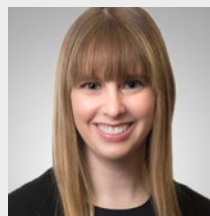

Jessica Weiss DO

📍 1245 Wilshire Boulevard, Suite 703
Los Angeles, CA 90017

📞 213.977.0419

Q. How are heart attacks different for women than men?

A. Many people don't realize that heart attacks often affect women differently than men. First, heart attacks tend to be deadlier in women. This may happen because women are generally older than men when they suffer from heart attacks. Women also tend to think their symptoms are not those of a heart attack so they don't seek immediate care. For many women, a heart attack may feel like a strange discomfort in the back (or other subtle signs that are easy to ignore) instead of crushing chest pain. Lastly, women typically don't respond as well as men to the treatments usually prescribed during or after a heart attack. It takes expert medical care to address these issues specific to women.

For more information on our heart services visit PIHHealth.org/HeartCare.

INVESTING IN A “HEART SMART” COMMUNITY

PIH Health’s Commitment to Cardiovascular Health

Given the heart’s never-ending workload, it’s a wonder it performs so well, for so long, for so many people. But it can also fail—brought down by lack of exercise, a poor diet, smoking, genetics, and more. These sobering statistics from the American Heart Association are enough to give anyone concern:

- Heart disease remains the number one cause of death in the U.S. (based on 2018 data); claiming more lives each year than all forms of cancer and chronic lower respiratory disease combined.
- Approximately every 39 seconds, an American will have a heart attack.



To encourage heart-healthy habits at a young age, PIH Health is investing in prevention through a collaboration with the American Heart Association.

PIH Health is working hard to improve these national statistics—starting here in our own community. Recently, we’ve made significant investments in heart health by acquiring the nationally recognized Los Angeles Cardiology Associates medical group, and through our comprehensive Heart and Vascular Center, which includes screening and diagnosis, specialty care for heart attacks, irregular heart rhythms, heart surgery, interventional cardiology and more.

“Although many people develop some form of cardiovascular disease as they get older, it’s not inevitable,” said Gerald Beckham MD, cardiologist at PIH Health Whittier Hospital. “A healthy lifestyle, especially when started young, goes a long way toward preventing heart disease. But if heart damage does occur, our expert PIH Health team is always here to offer specialized, compassionate care.”

To encourage heart-healthy habits at a young age, PIH Health is also investing in prevention through a collaboration with the American Heart Association, which will provide three local elementary schools with physical and nutrition education, plus playground equipment that promotes exercise and active play.

“The early years play a vital role in the development of healthy behaviors that can carry into adolescence and adulthood,” said Sang-Mi Oh, senior vice president/executive director, American Heart Association Los Angeles. “Collaborations with organizations like PIH Health are important to making a lasting impact and building a foundation of health and wellbeing where our kids spend most of their day.”



NEW LOS ANGELES COMMUNITY PARTNERS

This past year, PIH Health expanded its committee of community stakeholders to include partners serving PIH Health Good Samaritan Hospital’s service area in Los Angeles, including the Koreatown Youth and Community Center, the Office of Los Angeles County Supervisor Hilda Solis, and the Los Angeles Centers for Alcohol and Drug Abuse.

We have supported several local events with our new partners, including vaccination events and a regional food distribution. Also, a new shared space for healthcare workers and the community was built at CultivaLA’s Westlake Community Garden (adjacent to PIH Health Good Samaritan Hospital).

“This space is exactly what we needed to continue healing after the pandemic—a place that builds connections in our community, while promoting health and wellness, nutrition, exercise and education. We look forward to what we can do together.” said Jose Miguel Ruiz, executive director, CultivaLA.

To learn more about PIH Health’s commitment to the community, visit PIHHealth.org/CommunityBenefit.



To learn more about PIH Health’s heart health services, visit PIHHealth.org/HeartCare.



The UroLift procedure offered by PIH Health can be a great choice for men with benign prostatic hyperplasia.

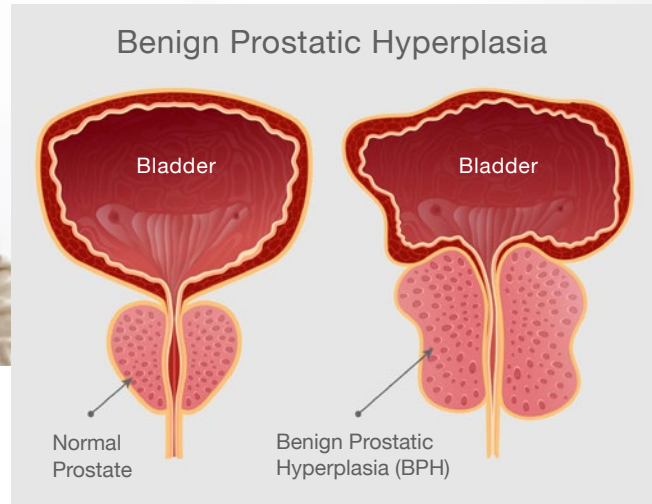

JUST FOR MEN

UroLift® Procedure Brings Welcome Relief for Prostate Gland Enlargement

As men get older, many experience a common condition called benign prostatic hyperplasia (BPH) —also known as prostate gland enlargement.

Because the prostate is located beneath the bladder, when it enlarges it can block urine flow. This can cause uncomfortable urinary problems, such as the urgent need to urinate, a weak urinary stream, inability to completely empty the bladder, and in some cases, kidney infection and bladder stones.

“While this type of prostate enlargement isn’t thought to be a precursor to prostate cancer, many men find the symptoms bothersome and seek treatment,” explains Gerald Yoon MD, PIH Health urologist.

Treatments include medications that relax the bladder or shrink the prostate, surgery, and minimally invasive approaches, like UroLift—a technique that lifts and holds the enlarged prostate tissue out of the way so it no longer blocks the urethra. There’s no cutting, heating or removal of the prostate tissue.

UroLift can be the right choice for men who try and fail with oral BPH medications.

“We perform the UroLift procedure at our Same Day Surgery Center and patients report better urine flow and ability to empty their bladders,” said Dr. Yoon. “UroLift is a great way to get BPH relief without medication or surgery.”



To schedule a consultation with a PIH Health Urology specialist, call **562.907.7600**. Learn more at **PIHHealth.org/Urology**.

Starbucks is Now Open in PIH Health Whittier Hospital Lobby

In the fall of 2021, PIH Health Whittier Hospital welcomed Starbucks. It is located immediately to the left of the main entrance. This is just another way PIH Health is working to improve its patient and visitor experience.

CALENDAR

Visit us online at PIHHealth.org/Calendar or call **562.698.0811** and the extension noted below for more information.

PREGNANCY AND NEW BABY

- Breastfeeding 101
- Getting Ready for Your Baby
- Childbirth Basics
- Infant/Toddler Safety Class

To register, call **Ext. 17541**

SUPPORT GROUPS

Bariatric Support Group

Email WeightLossSurgery@PIHHealth.org or call **Ext. 12918**

Bereavement Support Groups

Healing After Loss

Eight-week sessions. Ongoing, currently virtual, registration required. Email Audrey.Centeno@PIHHealth.org

Living with Loss

Six-week sessions. Ongoing, registration required. Call **Ext. 12500**

Breast and Women's Cancers

First Tuesday of every month, 6 pm. Virtual meeting, call **Ext. 15325** or email Alexa.Giron@PIHHealth.org



MARCH IS COLON CANCER AWARENESS MONTH

Visit PIHHealth.org/Screenings to learn more.

Journey Through Cancer

Second Thursday of every month, 11 am - 12:30 pm. Virtual meeting, call **Ext. 12570**

Metastatic Cancer Connect

Third Thursday of every month at 11 am. Virtual meeting, call **Ext. 18317**

Mended Hearts

For heart surgery patients and their families. Third Wednesday of the month, 6 pm. Virtual meeting, call **Ext. 12638**

Stroke Support Group

Second Tuesday of every month, 1 - 2 pm. Virtual meeting, email Stroke@PIHHealth.org or call **Ext. 13727**

CANCER TOPICS

Cancer Survivorship Workshop

"Overcoming the Fear of Recurrence"

Saturday, March 19, 2022 from 10 am - 12 noon at PIH Health Whittier Hospital Auditorium, call **Ext. 12570** to RSVP

Mind, Body and Spirit Workshop

October 6, 13, 20, 27 at 3 pm at PIH Health Whittier Hospital Lower Level Conference Room, call **Ext. 12896** to RSVP

Oncology Resource Center and Wig Bank

Call **Ext. 12820** to make an in-person appointment

SPECIAL TOPICS

Advance Care Planning

First Wednesday of every month, 5 - 6:30 pm. Call **Ext. 13337** or SSAmbulatory@PIHHealth.org

Smoking Cessation Program

Call **Ext. 12549** to register

SHARE YOUR EXPERIENCE YOUR FEEDBACK IS VALUABLE

At PIH Health, it's very important that we understand how we're meeting your expectations while you are in our care.

After a visit at any PIH Health facility, you may receive a questionnaire via email, phone or mail, asking about your experience. We know you are busy, but please let us know how we are doing by providing your valuable feedback.

LIST OF PIH HEALTH SERVICES AND LOCATIONS

11500 BROOKSHIRE AVE., DOWNEY, CA 90241

PIH Health Downey Hospital 562.904.5000

1225 WILSHIRE BLVD., LOS ANGELES, CA 90017

PIH Health Good Samaritan Hospital 213.977.2121

12401 WASHINGTON BLVD., WHITTIER, CA 90602

PIH Health Whittier Hospital 562.698.0811

Optical Shop 562.967.2885

351 E. FOOTHILL BLVD., ARCADIA, CA 91006

Home Health 626.358.3061

10251 ARTESIA BLVD., BELLFLOWER, CA 90706

Family Practice 562.867.8681

Internal Medicine 562.867.8681

Pediatrics 562.867.8681

Radiology

(Ultrasound/Mammography) 562.862.4566

16510 BLOOMFIELD AVE., CERRITOS, CA 90703

Coumadin/Diabetic Center 562.229.0902

Family Practice 562.229.0902

Internal Medicine 562.229.0902

Pediatrics 562.229.0902

10601 WALKER ST., SUITE 100, CYPRESS, CA 90630

Cardiology 714.656.2140

11411 BROOKSHIRE AVE., DOWNEY, CA 90241

Family Medicine Residency, Suite 207 562.904.4411

Women's Center, Suite 302 562.904.5151

11420 BROOKSHIRE AVE., DOWNEY, CA 90241

Rehabilitation 562.904.5414

11480 BROOKSHIRE AVE., DOWNEY, CA 90241

Allergy & Immunology, Suite 300 562.977.1690

Cardiology, Suite 204 562.977.1690

Digestive Health, Suite 204 562.904.4445

Endocrinology, Suite 204 562.904.5740

General Surgery, Suite 111 562.904.1651

Hematology & Oncology, Suite 201 562.904.4480

Otolaryngology (ENT), Suite 300 562.904.4485

Pain Management, Suite 204 562.904.4435

Rheumatology, Suite 204 562.904.4466

12214 LAKEWOOD BLVD., SUITE 110, DOWNEY, CA 90242

Chiropractic 562.862.2775

Family Practice 562.862.2775

Infectious Disease 562.862.2775

Internal Medicine 562.862.2775

Pediatrics 562.862.2775

Urgent Care Center 562.904.4430

1850 S. AZUSA AVE., HACIENDA HEIGHTS, CA 91745

Family Medicine, Suite 88 626.964.3040

Mammography, Suite 88 562.906.5692

Pediatrics, Suite 300 626.964.6012

Urgent Care Center, Suite 88 626.225.4900

121 W. WHITTIER BLVD., LA HABRA, CA 90631

Eye Care Center, Suite 100 562.694.2500

1400 S. HARBOR BLVD., LA HABRA, CA 90631

Family Medicine 562.967.2790

Orthopedics and Sports Medicine 714.879.3400

Urgent Care Center 562.789.5950

5750 DOWNEY AVE., SUITE 205, LAKEWOOD, CA 90712

Family Medicine 562.597.4181

Pediatrics 562.597.4181

12675 LA MIRADA BLVD., LA MIRADA, CA 90638

Dermatology and Aesthetic Medicine Center, Suite 300 562.967.2851

Eye Care Center, Suite 301 562.967.2870

Family Medicine, Suite 201 562.903.7339

Pediatrics, Suite 401 562.789.5435

Women's Health, Suite 401 562.789.5453

15050 IMPERIAL HWY., LA MIRADA, CA 90638

Home Healthcare 562.902.7757

Hospice 562.947.3668

Palliative Care 562.902.7757

15082 IMPERIAL HWY., LA MIRADA, CA 90638

Chiropractic 562.789.5484

Podiatry 562.967.2805

15088 IMPERIAL HWY., LA MIRADA, CA 90638

Physical and Occupational Therapy 562.906.5560

Speech Therapy 562.906.5560

43723 20TH ST. WEST, LANCASTER, CA 93534

Cardiology 661.674.4222

3851 KATELLA AVE., SUITE 155, LOS ALAMITOS, CA 90720

Chiropractic 562.344.1350

Internal Medicine 562.344.1350

Pediatrics 562.344.1350

1245 WILSHIRE BLVD., LOS ANGELES, CA 90017

Ambulatory Surgery Center, Suite 200 213.977.2169

Cardiology, Suite 703 213.977.0419

Cardiology Testing, Suite 711 213.977.0419

Family Medicine, Suite 307 213.482.2770

General Surgery, Suite 905 213.977.0294

Internal Medicine, Suite 307 213.482.2770

Outpatient Imaging, Suite 205 213.977.2140

Pharmacy, Suite 201 213.977.4111

Radiation Oncology, South Tower, Suite 101 213.977.2360

Rheumatology, Suite 307 213.482.2770

Women's Center, Suite 690 213.977.4190

Women's Center Wilshire North, Suite 307 213.747.4391

2100 W. 3RD ST., SUITE 111, LOS ANGELES, CA 90057

PIH Health House Clinic 213.483.9930

2200 W. 3RD ST., SUITE 200, LOS ANGELES, CA 90057**Urgent Care Center** COMING SOON**3663 W. 6TH ST., SUITE 309, LOS ANGELES, CA 90020**

Cardiology 213.387.8200

2205 W. BEVERLY BLVD., MONTEBELLO, CA 90640

Family Medicine 323.728.0321

Otolaryngology (ENT) 562.789.5456

Urgent Care Center 562.967.2780**431 S. BATAVIA ST., SUITE 200, ORANGE, CA 92688**

PIH Health House Clinic 714.516.9570

41210 11TH ST. WEST, SUITE G, PALMDALE, CA 93551

Cardiology 661.274.1777

**7777 MILLIKEN AVE., SUITE 330,
RANCHO CUCAMONGA, CA 91730**

Cardiology 909.883.5315

12400 BLOOMFIELD AVE., SANTA FE SPRINGS, CA 90670

Endocrinology 562.967.2760

Eye Care Center 562.967.2820

Family Medicine 562.789.5434

Neurology 562.967.2801

Orthopedics and Sports Medicine 562.789.5452

Pharmacy 562.967.2810

Urgent Care Center 562.967.2830**4476 TWEEDY BLVD., SOUTH GATE, CA 90280**

Family Practice 323.563.9499

Internal Medicine 323.563.9499

Pediatrics 323.563.9499

Podiatry 323.563.9499

12291 WASHINGTON BLVD., WHITTIER, CA 90606

Behavioral Health Clinic, Suite 300 562.967.2840

Digestive Health Services, Suite 201 562.698.0306

Endocrinology, Suite 205 562.789.5447

Family Medicine Residency, Suite 500 562.698.2541

Laboratory/Blood Draw Station,
Suite 102 562.698.0811 Ext. 18191Outpatient GI Center, 4th Floor 562.698.0811 Ext. 18450Radiology/Interventional Radiology Clinic,
Suite 302 562.906.5572 Opt. 4

Wound Healing Center, Suite 100 562.789.5462

12393 WASHINGTON BLVD., WHITTIER, CA 90606

Patricia L. Scheiffly Breast Health Center 562.906.5692

Ruby L. Golleher Oncology Center 562.696.5964

12415 WASHINGTON BLVD., WHITTIER, CA 90602

Same Day Surgery 562.696.3887

12462 PUTNAM ST., WHITTIER, CA 90602

Audiology, Suite 500 562.789.5456

Cardiology, Suite 203 562.789.5430

Dermatology and Aesthetic Medicine Center,
Suite 501 562.789.5429Diabetes Education and Nutrition,
Suite 303 562.698.0811 Ext. 11320Laboratory/Blood Draw Station,
Suite 101 562.698.0811 Ext. 11130

Oncology, Suite 206 562.789.5480

Orthopedics and Sports Medicine,
Suite 402 562.789.5461

Otolaryngology (ENT), Suite 500 562.789.5456

Pain Management, Suite 402 562.798.5466

Perinatal Center, Suite 303 562.789.5460

Pharmacy, Suite 105 562.789.5412

Podiatry, Suite 402 562.789.5464

Pulmonary, Suite 208 562.789.5470

Radiology, Suite 101 562.698.0811 Ext. 17071

Rheumatology, Suite 402 562.967.2788

Surgery

Bariatric Surgery, Suite 500 562.789.5444

Cardiothoracic Surgery, Suite 208 562.789.5489

Colorectal Surgery, Suite 500 562.789.5449

General Surgery, Suite 500 562.789.5449

Head and Neck Surgery, Suite 500 562.789.5456

Mohs Surgery, Suite 501 562.789.5429

Plastic Surgery, Suite 501 562.789.5439

Surgical Oncology, Suite 500 562.789.5449

Vascular Surgery, Suite 200 562.789.5960

Women's Center, Suite 303 562.789.5440

12522 E. LAMBERT RD., WHITTIER, CA 90606

Family Medicine 562.789.5420

Internal Medicine 562.789.5420

Palliative Care 562.967.2273

14350 WHITTIER BLVD., SUITE 100, WHITTIER, CA 90605

Urology 562.907.7600

15725 E. WHITTIER BLVD., WHITTIER, CA 90603

Medication Management, Suite 500 562.448.1350

Family Medicine, Suite 400 562.947.1669

Internal Medicine, Suite 500 562.947.3307

Laboratory/Blood Draw Station,
1st Floor 562.947.8478 Ext. 82127

Pediatrics, Suite 300 562.947.9399

15733 E. WHITTIER BLVD., WHITTIER, CA 90603**Urgent Care Center** 562.947.7754



12401 Washington Blvd.
Whittier, CA 90602
PIHHealth.org

Healthy Living is produced by the PIH Health Marketing Communications Department. We welcome your comments and suggestions. You may contact us at the phone number or email address below.

If you no longer wish to receive this publication, or if you would like to begin to receive information, please:

- Call **562.698.0811 Ext. 81120** and leave your full name as it appears on this mailing label, or
- Send your full name and mailing address to **MarComm@PIHHealth.org**, or
- Send a letter with your preference, full name and address to PIH Health Marketing Communications, 12401 Washington Blvd., Whittier, CA 90602

Do you want to receive *Healthy Living* by email instead of the printed copy? Visit **PIHHealth.org/HL** to enter your email.

Have a topic or story idea? Please email us at **MarComm@PIHHealth.org**.

Information included in *Healthy Living* is for educational purposes only. It is not intended nor implied to be a substitute for professional medical advice. The reader should always consult his or her healthcare provider to determine the appropriateness of the information for their own situation, or if they have any questions regarding a medical condition or treatment plan.

PIH Health Physicians' Patients' Rights and Responsibilities document is available at **PIHHealth.org/Rights**. A printed copy is available upon request by calling our Patient Services Department at **1.888.365.4450**.

PIH Health complies with applicable Federal civil rights laws and does not discriminate on the basis of race, color, national origin, age, disability or sex. For information (in English, Español, 繁體中文, Tiếng Việt, Tagalog, 한국어, فارسی, 日本語, العربية, हिन्दी, ភាសាខ្មែរ, Hmoob, हिंदी, ภาษาไทย) visit **PIHHealth.org**.
© 2022 PIH Health

- [Facebook.com/PIHHealth](https://www.facebook.com/PIHHealth)
- [@PIHHealth](https://twitter.com/PIHHealth)
- [@pihhealth](https://www.instagram.com/pihhealth)
- [PIHHealth.org/LinkedIn](https://www.linkedin.com/company/PIHHealth.org)

NONPROFIT ORG
U.S. POSTAGE PAID
PERMIT #34
WHITTIER, CA



**PIH Health
Urgent Care**
PIHHealth.org/UCC

**Get in. Get out.
Get well.**

